

# Hello Cello Ouverture 2026

Annie Tångberg&Joel Siepmann 2026

**A** ♩=122

zachte wind-geluiden  
met de strijkestok licht op de snaren  
of zijkant cello

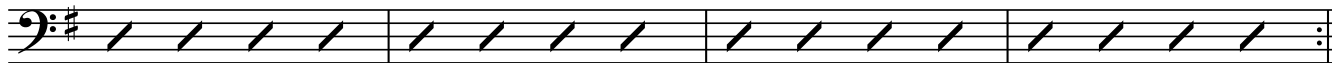

*pp*

ON CUE: elke groep word apart ingezet

tutti ON CUE

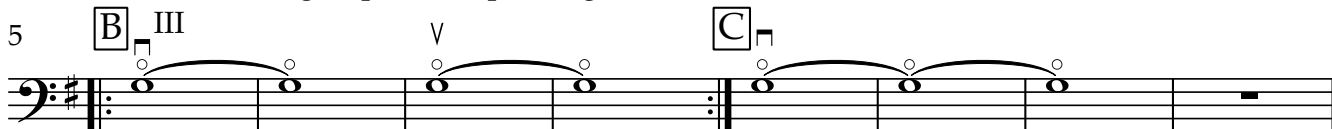

*p*

*mp*

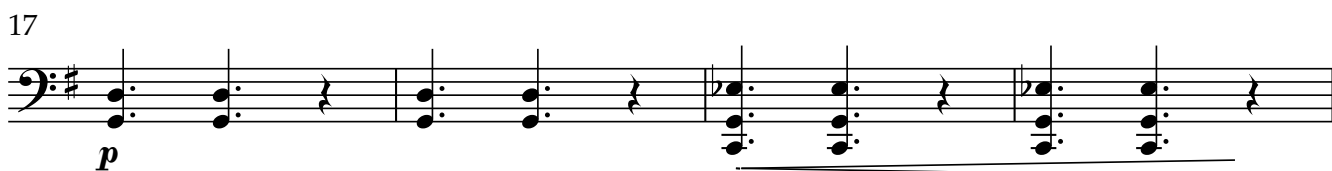

*p*

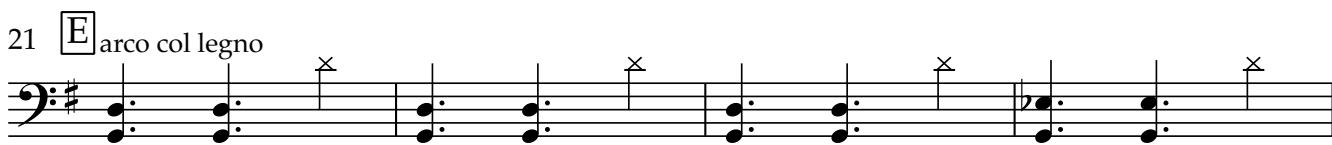

*mf*

*tik met linkerhand op toets*

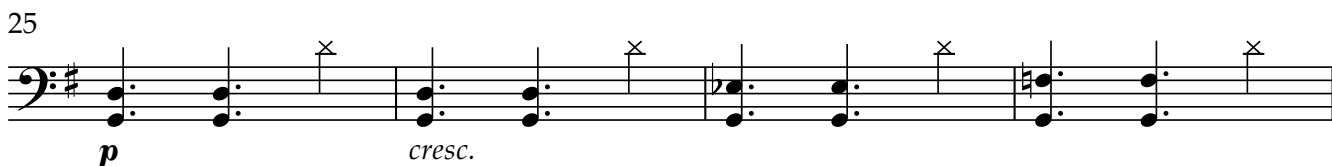

*p*

*cresc.*

*f*

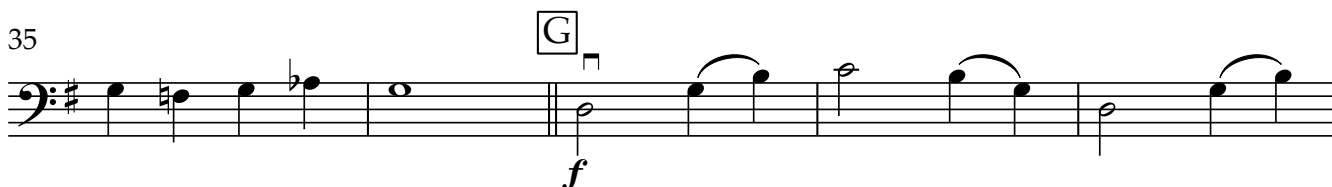

*f*

45 pizz. H

49 arco V V V V sim.

53 I **accelerando**.....

56
